

18/05323/R9FUL  
Scale 1/2500

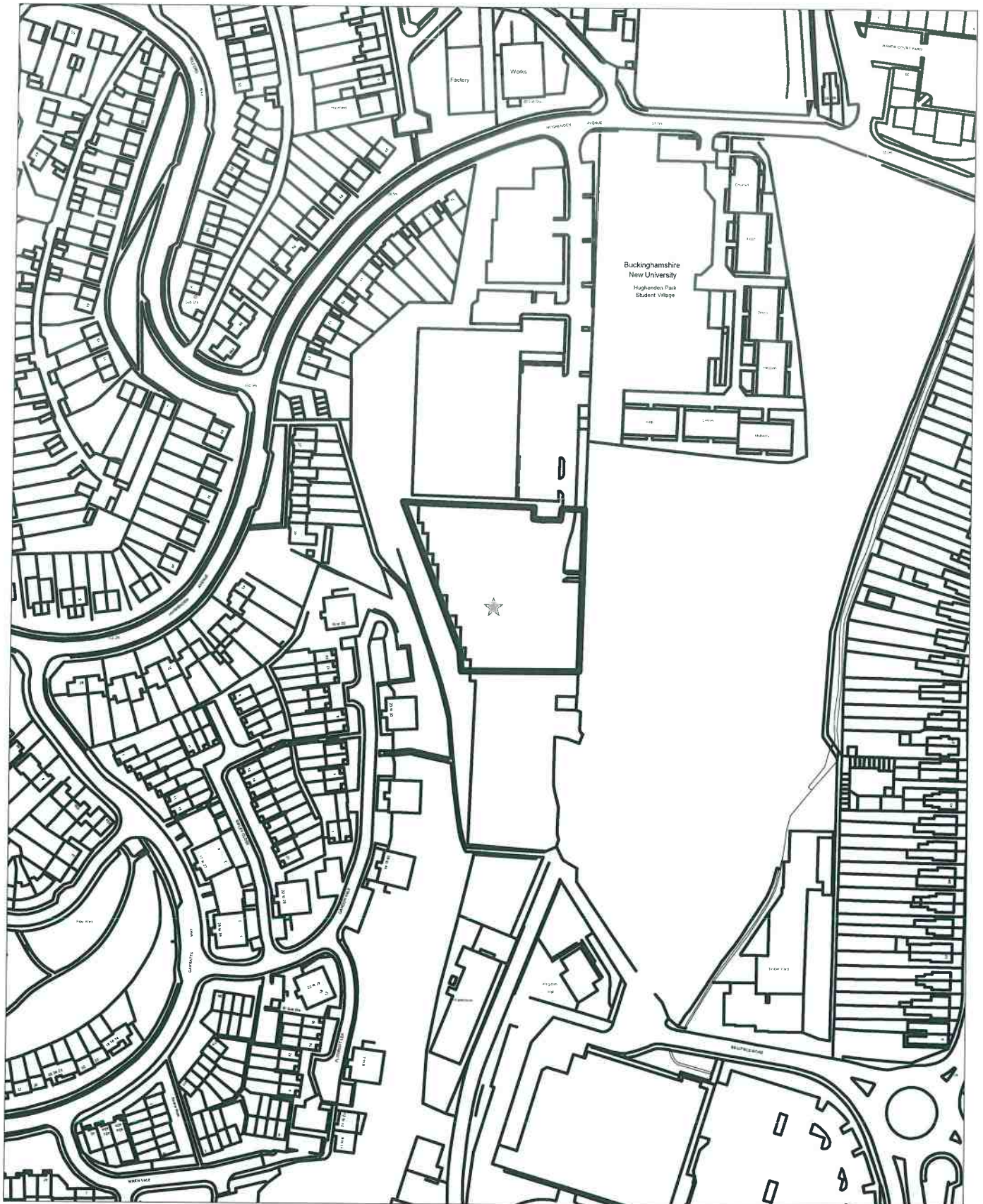

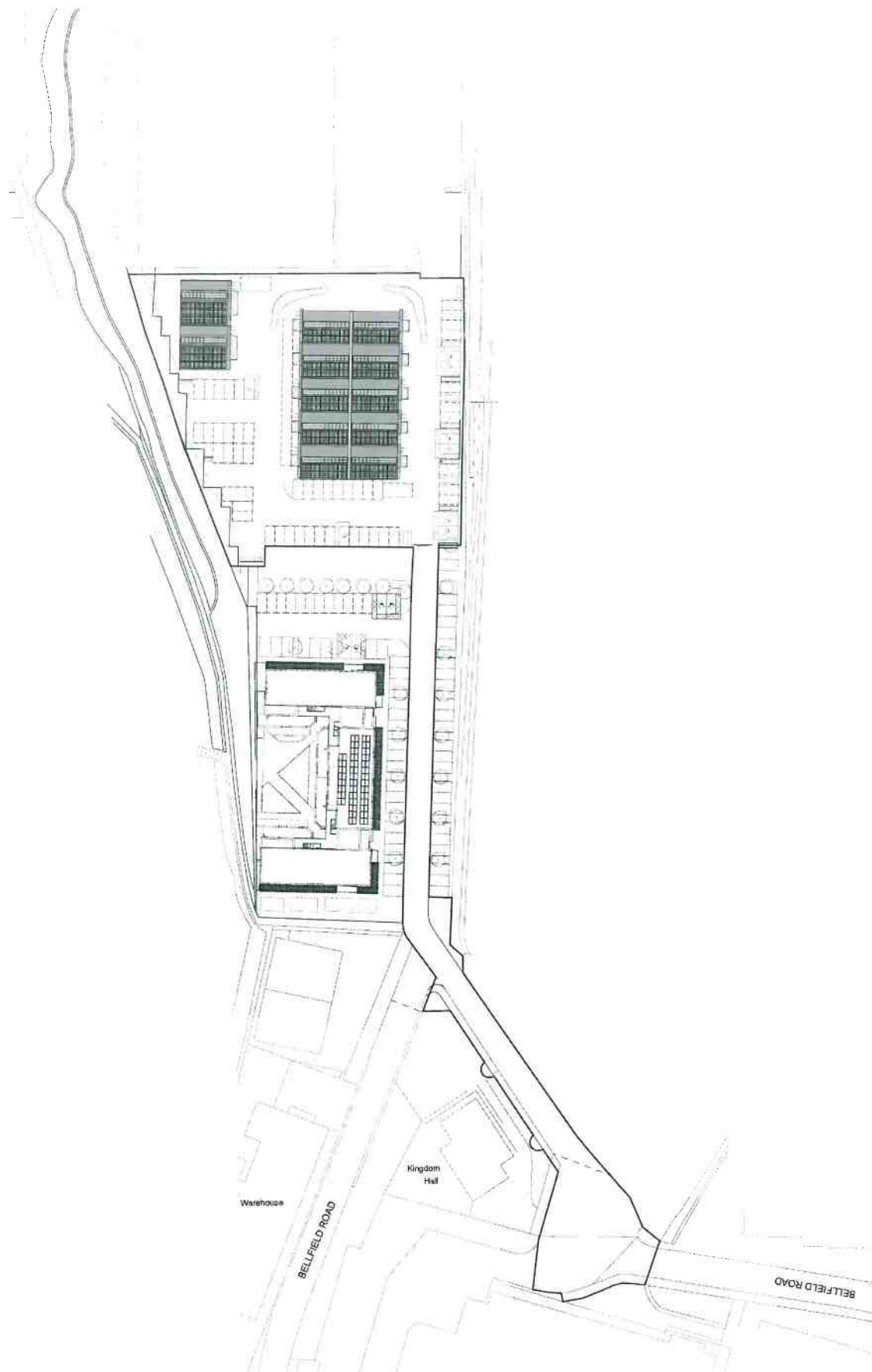



### Proposed Plan

12 units for for B1, B2 and B8 uses  
 Maker Units: 50sqm  
 Auto Units: 123sqm

Proposed 44 parking spaces  
 + 6 for visitors  
 + 3 dedicated van spaces  
 + 8 accessible bays

-Dedicated bike storage racks

→ Rain water route

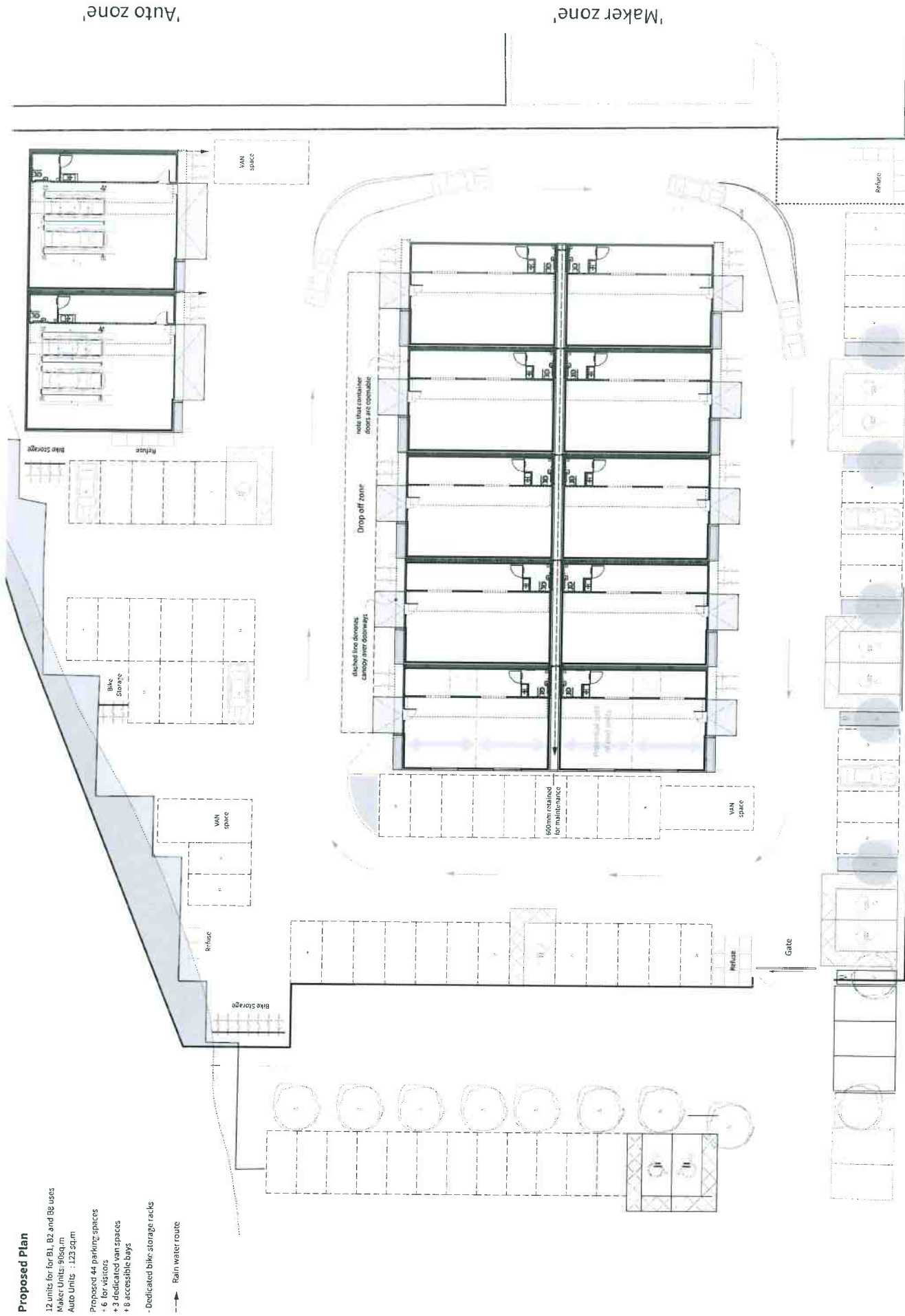

A Checked by: [Name], Date: 19/10/2012  
 B Checked by: [Name], Date: 02/11/2012  
 C Checked by: [Name], Date: 20/11/2014  
 D Checked by: [Name], Date: 02/07/2015

### Revisions:

Issue to Dan	Checked
A 19/10/2012	NS
B 02/11/2012	NS
C 20/11/2014	NS
D 02/07/2015	NS

Issue to Dan  
 Planning  
 Planning amendments

Discipline:

Dwg No. 18010 P-0110  
 Drawing Title: [Title]  
 Address: [Address]  
 Client: [Client]  
 Scale: 1:250  
 Stage: [Stage]  
 Drawn By: [Name]  
 Checked by: [Name]



# Maker Zone Units Long Elevations

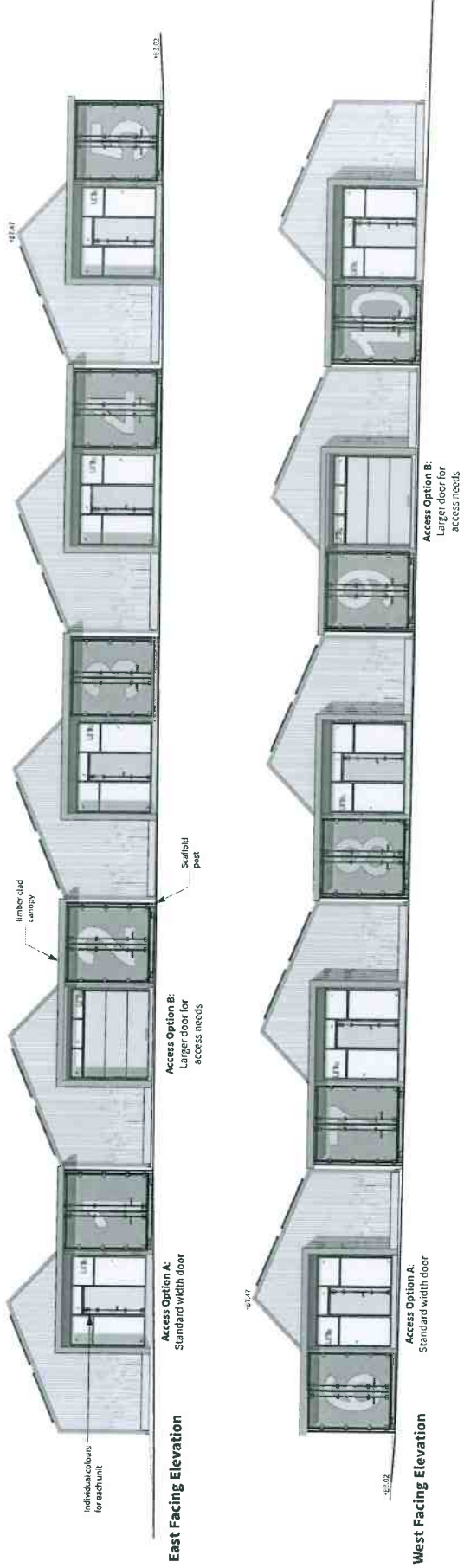

## Individual Modular Units

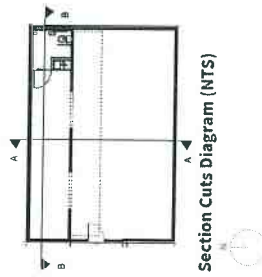

Section Cuts Diagram (NTS)



Section AA



Rear Elevation

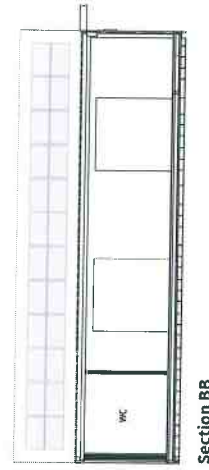

North Facing Elevation

Section BB

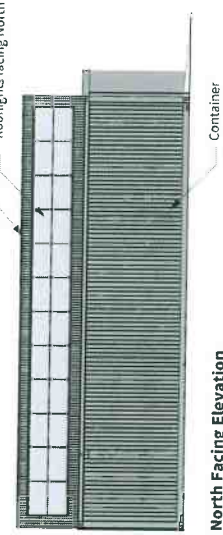

South Facing Elevation

1. Copyright © 2018 by Stickland Wright  
 2. All rights reserved.  
 3. No part of this publication may be reproduced, stored in a retrieval system, or transmitted, in any form or by any means, electronic, mechanical, photocopying, recording, or by any information storage and retrieval system, without the prior written permission of Stickland Wright.  
 4. This document is the property of Stickland Wright and is loaned to you for your use only. It is not to be distributed, copied, or otherwise used for any other purpose without the prior written permission of Stickland Wright.  
 5. The information contained herein is confidential and intended solely for the individual named. If you are not the named individual you should not disseminate, distribute or copy this e-mail. Please notify the sender immediately by e-mail if you have received this e-mail by mistake and delete this e-mail from your system. If you are not the named addressee you should not disseminate, distribute or copy this e-mail. Please notify the sender immediately by e-mail if you have received this e-mail by mistake and delete this e-mail from your system. If you are not the named addressee you should not disseminate, distribute or copy this e-mail. Please notify the sender immediately by e-mail if you have received this e-mail by mistake and delete this e-mail from your system. If you are not the named addressee you should not disseminate, distribute or copy this e-mail. Please notify the sender immediately by e-mail if you have received this e-mail by mistake and delete this e-mail from your system.

Revisions:

Rev	Date	Description	Checked
A	14/07/2018	Issue to Dan	NS
B	02/11/2018	Planning	NS
C	03/07/2019	Planning amendment	

Dwg no. 18010-F-012C

Drawing Title: Planning Application - Cambridge Park 1-10

Address: 1000 Cambridge Park (Planning 1000)

Client: Cambridge Park

Scale: 1:100

Stage: Planning 1

Drawn by: AW

Checked by: RC



# Auto Zone Units Long Elevation



**East Facing Elevation**  
Larger units (130sqm) with ridge of 6m

# Individual Modular Units

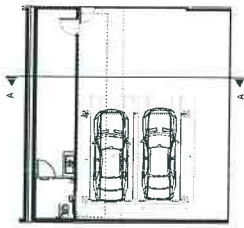

**Section Cuts Diagram (NTS)**

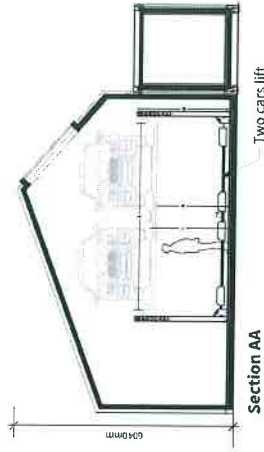

**Section AA**

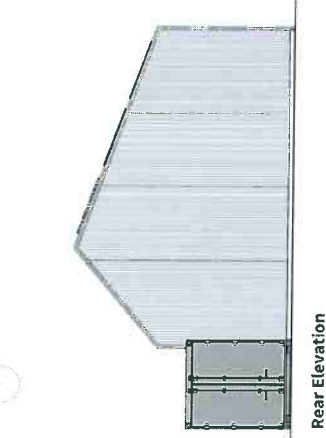

**Rear Elevation**

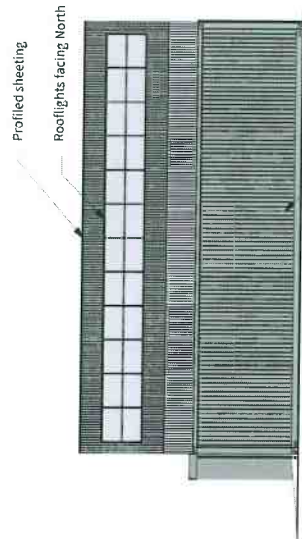

**North Facing Elevation**



**South Facing Elevation**

01/10/2016  
 02/11/2016  
 02/01/2015  
 Issue to Dan  
 Planning  
 Planning Amendment  
 Checked  
 NS  
 NG  
 Disciplinary  
 www.sticklandwright.co.uk

Revis	Issue	Checked
A	19/10/2016	NS
B	02/11/2016	NG
C	02/01/2015	

DWG No. 18010\_P 013C  
 Drawing Title: Auto Zone Units  
 Address: 1000 Commercial Road, Brighton, BN1 1AA  
 Client: H&M  
 Scale: 1:50  
 Stage: Planning  
 Drawn by: JG  
 Checked by: JG

